A № 340475

GOVERNMENT OF KERALA

GENERAL EDUCATION DEPARTMENT
SECONDARY SCHOOL LEAVING CERTIFICATE
(Issued under the Authority of the Government of Kerala)

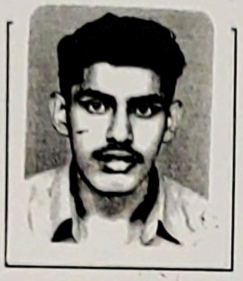

This is to certify that the candidate herein has appeared in the SSLC Examination and has secured the marks as follows

Name of School: A.M.H.S. THIRUMALA

Admission No.: 3222

1. Name (Initials after name): ARUN. S.
2. Name in Regional Language: അരുൺ. എസ്.
3. Sex: Male
4. Date of Birth (in figures): 18.2.1985
   (in words): Eighteenth February Nineteen Eighty Five
5. Religion & Caste: Hindu, Nair
6. Nationality: Indian
7. Name of Father/Guardian: S. Sasidharan Nair
8. Name of Mother: Syamala
9. Home Address: Syamalalayam, Vaniyam, Mudavanmugal, Poojappura P.O.
10. Signature of the Candidate: Arun

SECONDARY SCHOOL LEAVING CERTIFICATE EXAMINATION

Register Number : 410558

Month & Year : MARCH 2000 No. of chances : ONE

Subject	Maximum	Marks in the Public Examination: For the paper	Subject Total	Group Total: In Figures	Group Total: In Words	Minimum for a pass: Subject	Minimum for a pass: Group	State Average
GROUP A - Language FIRST LANGUAGE Paper–I (MAL)	50	25	59	172	One, Seven, Two	20	90	22
Paper–II (")	50	34						29
SECOND LANGUAGE English Paper–I	50	37	82			20		16
Paper–II	50	45						16
THIRD LANGUAGE Hindi	50	31	31			10		21
GROUP B - Subject SOCIAL SCIENCES Paper–I History & Civics	50	39	85	299	Two, Nine, Nine	20	120	20
Paper–II Geography & Economics	50	46						22
SCIENCE Paper I – Physics	50	37	120			30		19
Paper II – Chemistry	50	41						17
Paper III – Biology & Health Science	50	42						20
MATHEMATICS Paper–I	50	48	94			20		19
Paper–II	50	46						19
TOTAL	600			471	Four, Seven, One			

(Marks : 480 and above First Class with Distinction; 360 to 479 First Class; 300 to 359 Second Class; 210 to 299 Third Class)

Se 14 Attested

ABRAHAM MEMORIAL TRIVANDRUM 6 HIGH SCHOOL (School Seal) THIRUM

K. Indiradevi 31.3.2000
Name & Signature of the Head of the Institution with Seal
K. INDIRADEVI HEADMISTRESS A.M.H.S. THIRUMALA

PASSED

Secretary,
Board of Public Examinations,
Kerala